

PROPOSED RESIDENTIAL BUILDING AT NO 408/41, 6TH MAIN ROAD, RA PURAM, MADRAS - 25. IN R.G. NO 3053/3A, 3053/3B AT BLOCK NO. 66 DIVISION NO. 1111

Revised Plan
Dt. 22.9.05

MMDA IB/PP NO. 1
PART I
PART II

SHEET NO. 1

AREA STATEMENT	SAFT	SQM
PLOT AREA	708.00	716.07
MAX F.S.I.	1162.00	1074.11
GROUND FLOOR	2011.49	186.87
TYPICAL FLOOR (1st, 2nd & 3rd)	9436.89	882.15
TOTAL	11507.18	1069.02
NON F.S.I.	247.85	23.02
CAR PARKING	830.89	77.19
F.S.I. PROVIDED	1.48	
PLOT COVERAGE	41.86%	

SCALE 1" = 80"

PROPOSED BUILDING		EXISTING ROAD	SITE BOUNDARY
SCHEDULE OF JOINERIES			
ED	ENTRANCE DOOR	3'6" x 7'0"	
D	DOOR	3'0" x 7'0"	
L	DOOR	2'6" x 7'0"	
W	WINDOW	6'0" x 4'0"	
W1	WINDOW	4'0" x 4'0"	
W2	WINDOW	4'0" x 3'0"	
V	VENTILATOR	3'6" x 2'6"	
O	OPENING	3'0" x 2'6"	
ED1	ENTRANCE DOOR (WOOD)	6'0" x 7'0"	
D1	DOOR (WOOD)	3'6" x 7'0"	
D1	DOOR (WOOD)	3'0" x 7'0"	
V1	VENTILATOR	2'6" x 2'6"	
V1	DOOR (WOOD)	3'6" x 2'6"	

LICENSED SURVEYOR:
T.G. KRISHNA MURTHY RAO
CIVIL ENGINEER
CLASS I LICENSED SURVEYOR NO. 370
CORPORATION OF MADRAS
6-10, SAKTHI APARTMENTS
11/12, LAKSHMI VEDU ROAD, MADRAS-600 008

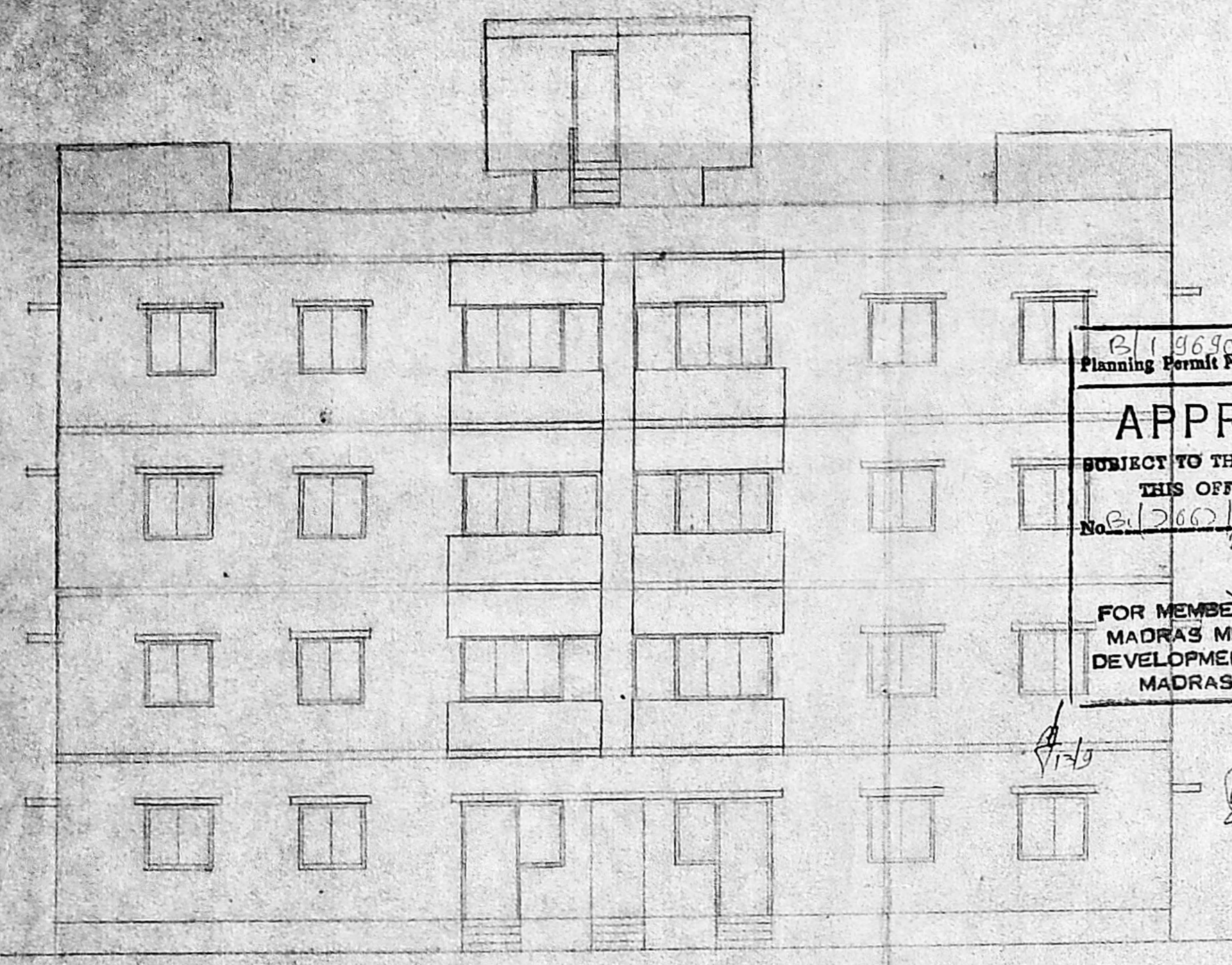

ELEVATION

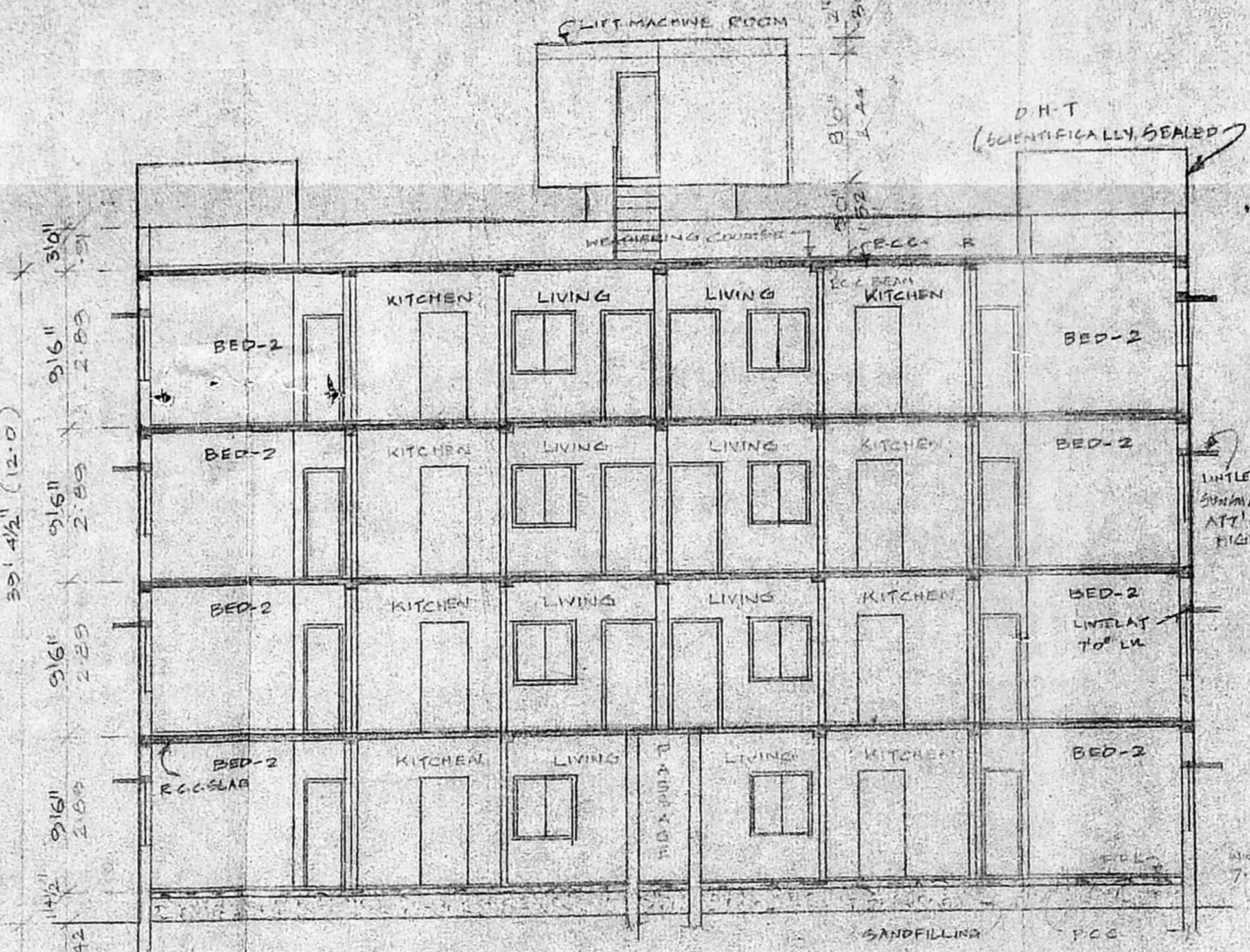

SECTION ON-AE

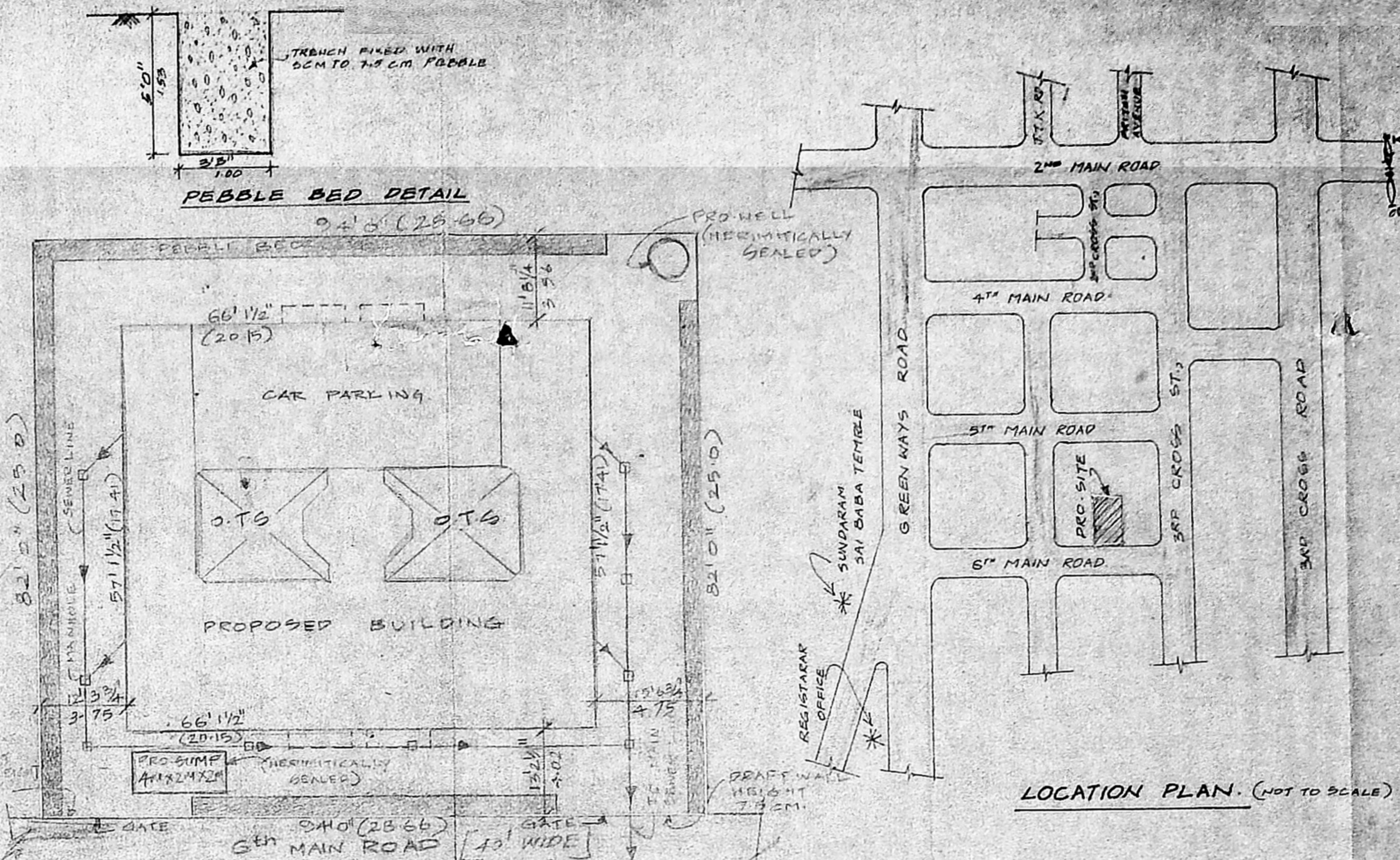

SITE PLAN (SCALE 1" = 10')

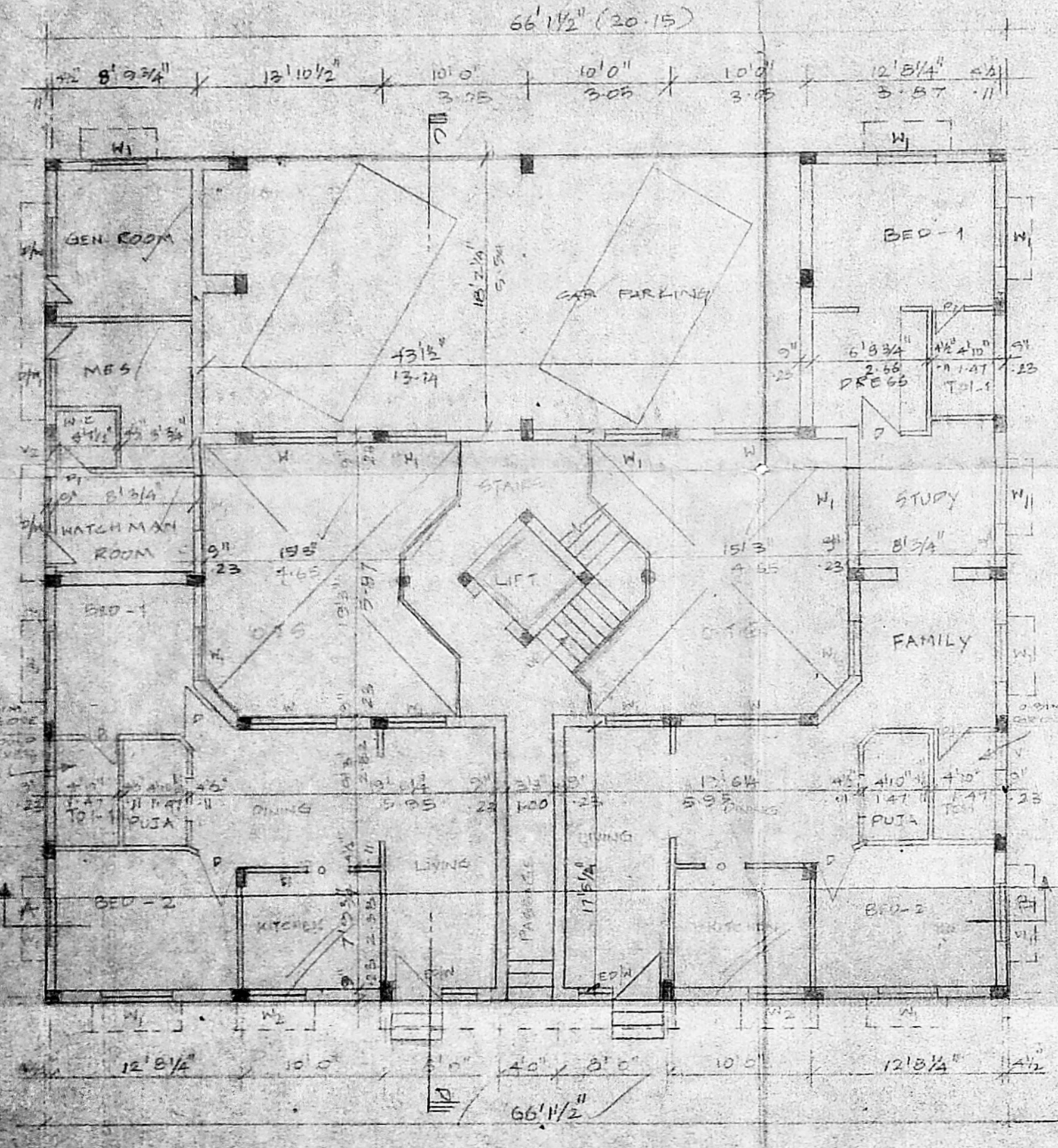

GROUND FLOOR PLAN

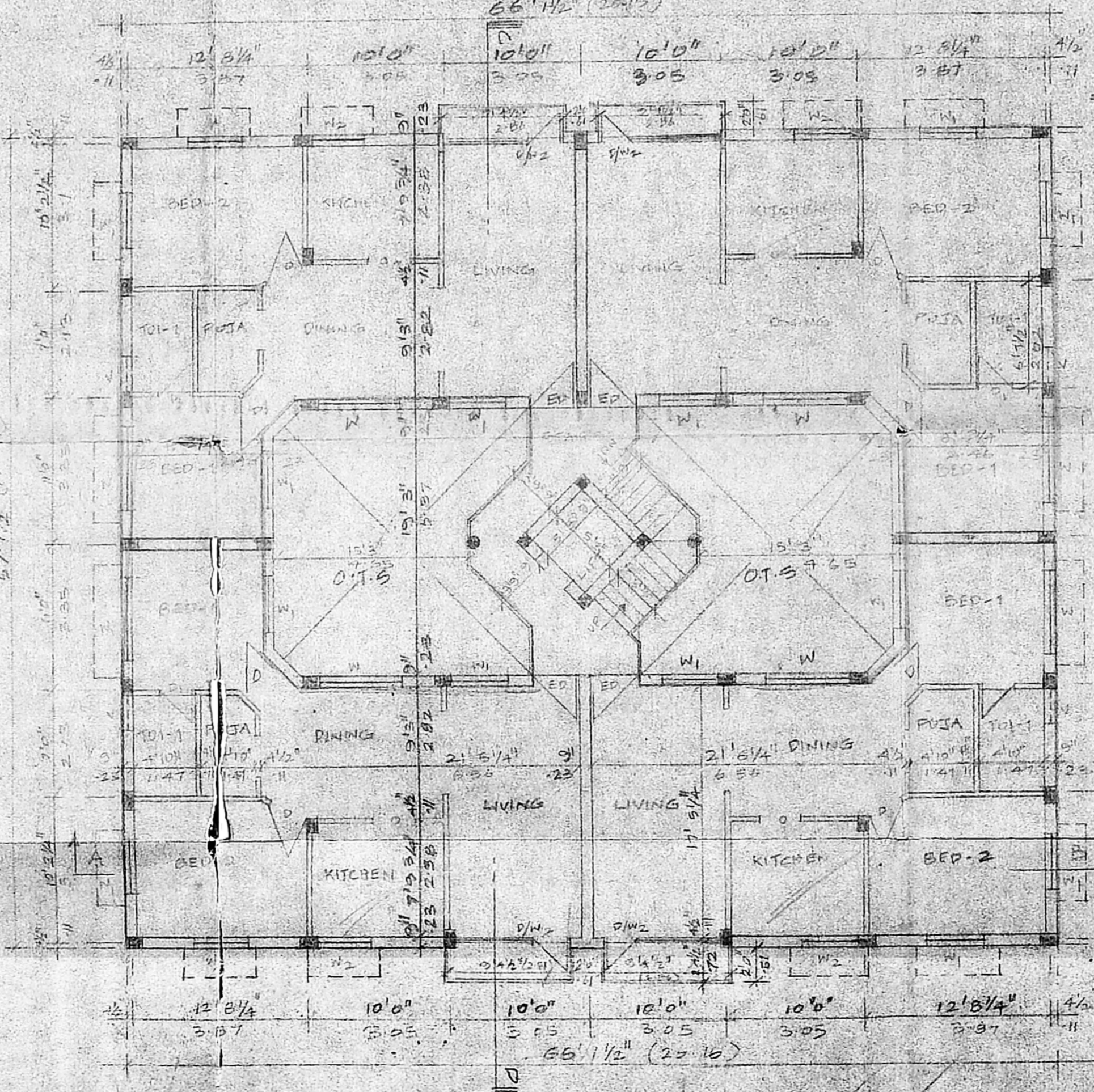

TYPICAL FLOOR PLAN (1ST, 2ND & 3RD)

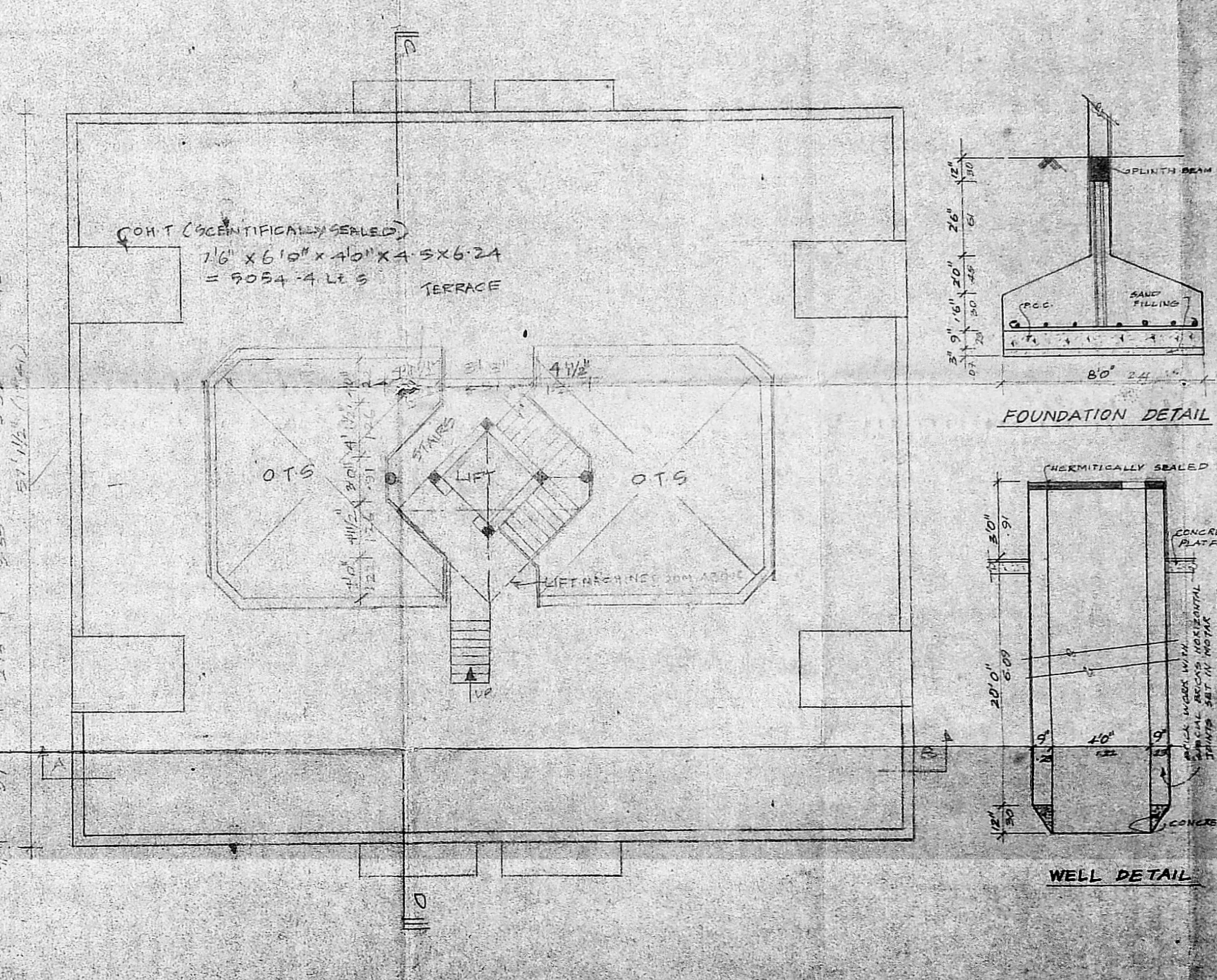

TERRACE FLOOR PLAN

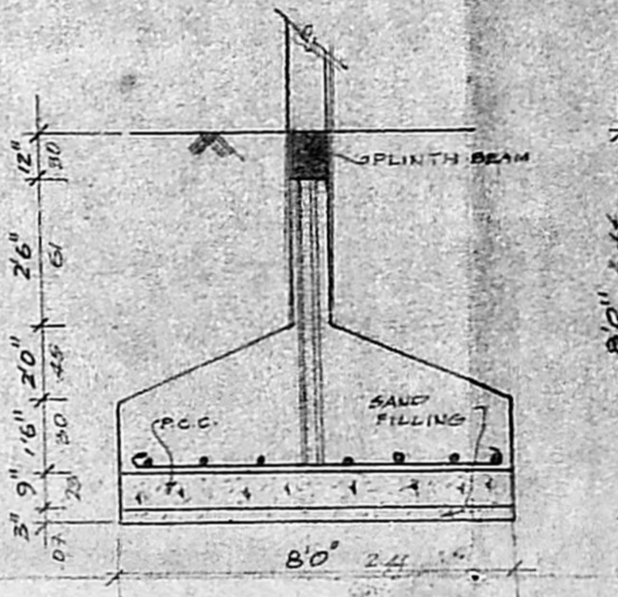

FOUNDATION DETAIL

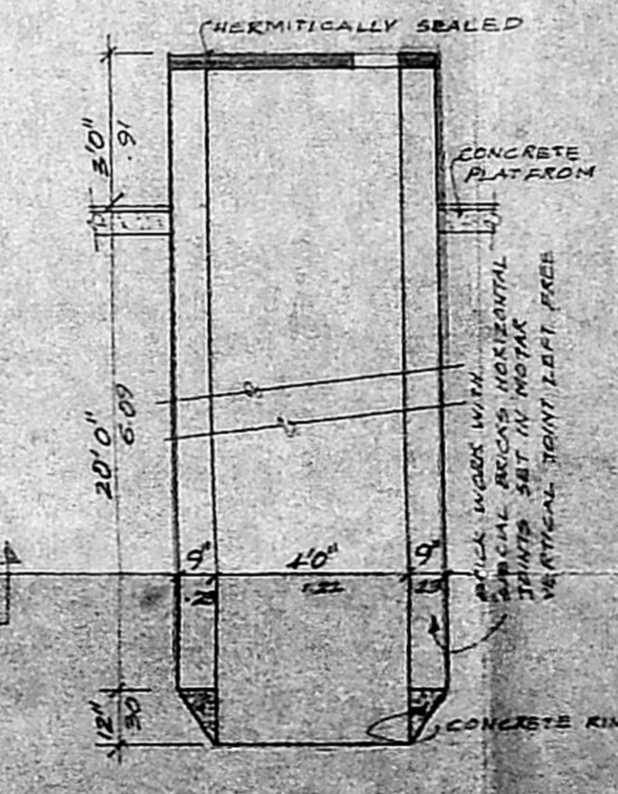

WELL DETAIL

B.I. 9690/482 R/P/95
Planning Permit No. 260/95
APPROVED
SUBJECT TO THE CONDITIONS IN THIS OFFICE LETTER.
No. 260/95 Date 9/35
FOR MEMBER SECRETARY
MADRAS METROPOLITAN
DEVELOPMENT AUTHORITY
MADRAS - 600 008.

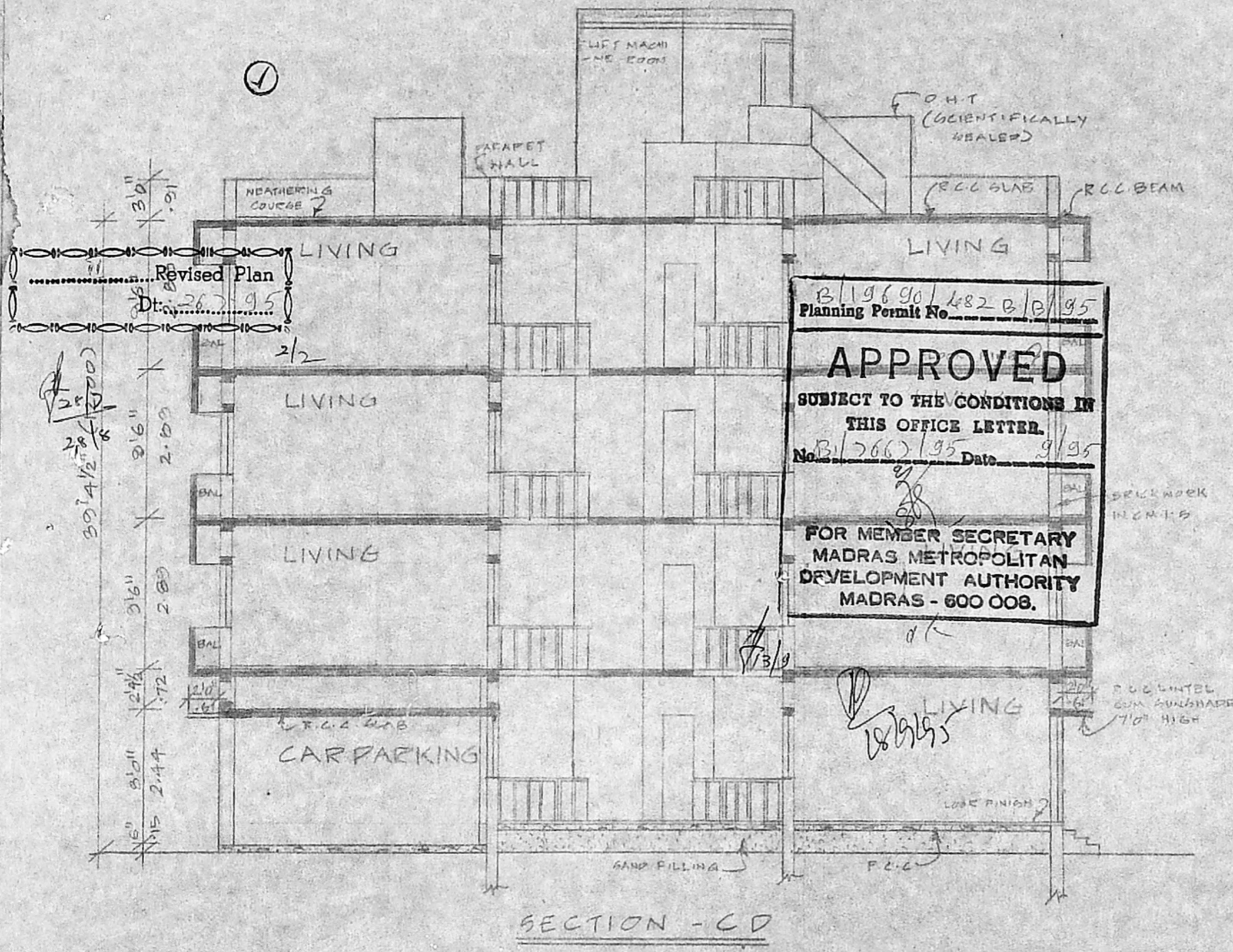

PROPOSED RESIDENTIAL BUILDING AT NO: 40/841 5th MAIN ROAD, R.A PURAM MADRAS - 28 IN R.G. NO 3953/34, 3953/35 AT BLOCK NO: 86 DIVISION NO.

SHEET NO : 2

COLOUR INDEX
 PROPOSED

OWNER(S)

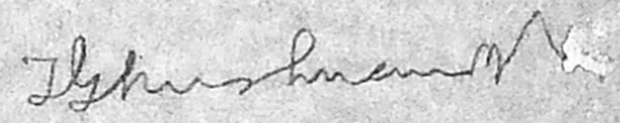
LICENCED SURVEYOR

 T. G. KRISHNAMURTHY RAO
 CIVIL ENGINEER
 CLASS I LICENCED SURVEYOR NO 370
 CORPORATION OF MADRAS
 C-10, SANTHI AVENUE
 11/12, LAKEVIEW ROAD, MADRAS-600035.

B/19690/482 B/B/95
 Planning Permit No. _____
APPROVED
 SUBJECT TO THE CONDITIONS IN THIS OFFICE LETTER.
 No. B/766/95 Date 9/95
 FOR MEMBER SECRETARY
 MADRAS METROPOLITAN
 DEVELOPMENT AUTHORITY
 MADRAS - 600 008.

SECTION - CD